

CORNVILLE

SKOWHEGAN

Paul Kerber
Property
Subdivision

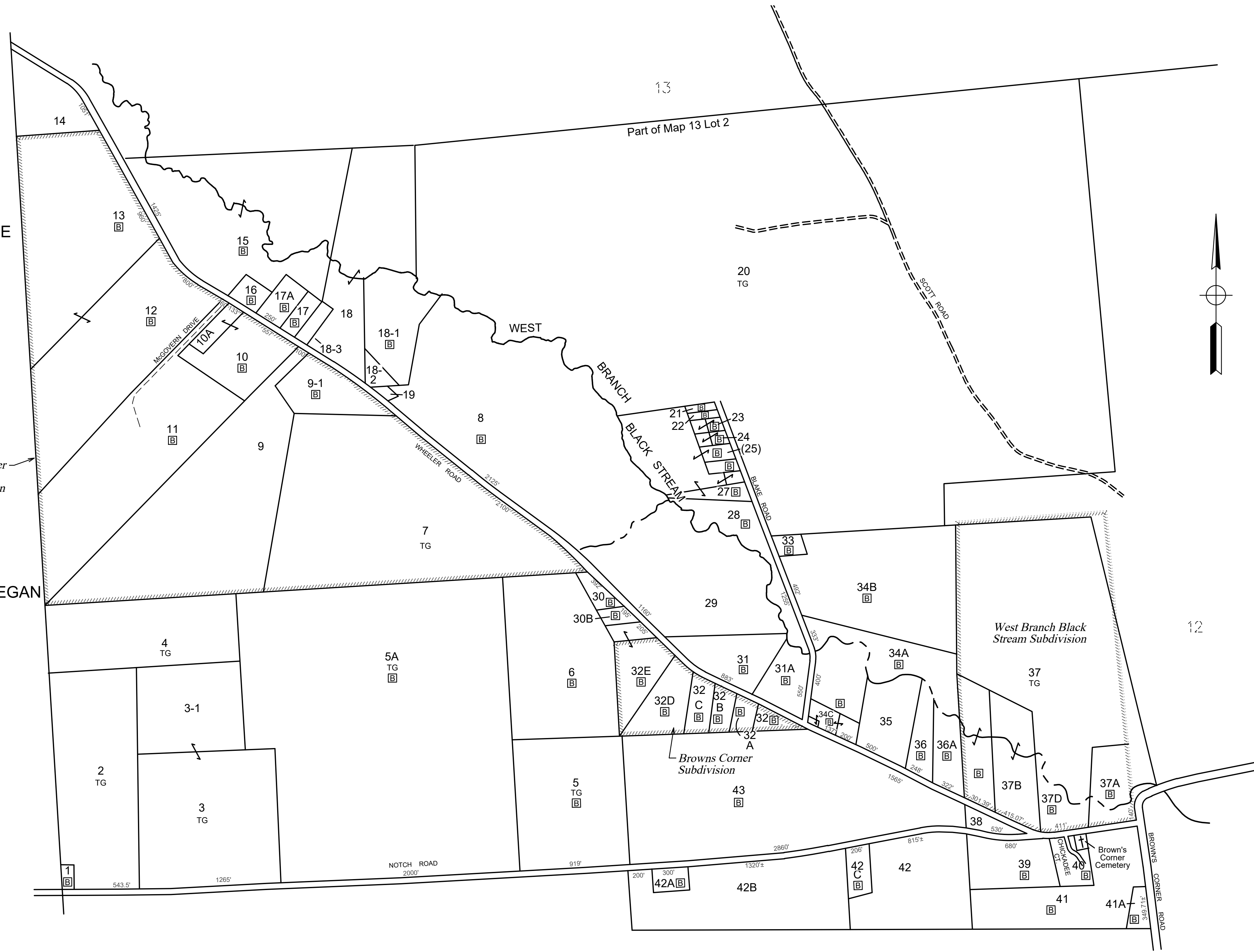

Lot	Owner	Acreage
001	Parent, Joseph G.A.	0.5
002	Parent, Joseph G.A. & Leslie C. Parent Family Nominee Trust	26.36
003	Allen, Clifford	50.0
004	Plum Creek Timberland LLC	24.4
005	Brown, Darrell & Judy M.	22.6
005-A	Braga, Manuel & Debra	117.0
006	Garcia, Natasha Alexa	26.0
007	Smith, Sharon & Huber, Randolph	58.6
008	Smith, Sharon & Huber, Randolph	58.4
009	Noyes, Tenney J. & Jennifer L.	52.9
009-1	Noyes, Jennifer L. & Tenney J.	7.09
010	Meacham, Angela & Nicole	6.4
011	Mahoney, Dana L. & Margaret L.	32.9
012&13	Hitchcock, Pamela C.	70.0
014	Canan, Town of	7.5
015	Santos, Joseph M.	30.0
016	Thomas, Joseph Robert	1.6
017	Pendleton, Timothy J. & Donna M.	2.2
017-A	Hitchcock, Pamela C.	2.75
018	Noyes, Tenney & Jennifer	23.87
018-1	Knedler, Lisa C. & Timothy	8.42
018-2	Knedler, Lisa C. & Timothy	1.42
018-3	Noyes, Tenney J. & Jennifer L.	2.2
019	Gould, Danielle & Maurice	0.5
020	Plum Creek Timberland LLC	380.0
021	Lancaster, Randy	0.2
022	Therault, Armond	0.23
023	Hook, John & Elizabeth	0.43
024	Burrill, David P. & Stark, Douglas S.	0.45
025	Holland, Walter E. & Lisa A.	10.5
026	Colbeth, Peter	0.5
028	Biondello, Richard	5.8
029	Ames Real Estate Enterprises	22.5
030	Turgeon, Danielle	1.0
030-B	Chase, Cindy J.	1.0
031	Stanley H. Ames, LLC	6.8
031-A	Quimby, Frank R. & Heather J.	4.2
032	Poulin, Garry M. & Rebecca A	1.21
032-A	Beaulieu, William S.	1.24
032-B	Lunt, Kym	1.24
032-C	Noto, Ellen & Civitarese, Miriam	2.22
032-D	Brown, Kathleen R.	5.09
032-E	Brown, James O. & Joleen M.	6.66
033	Cooley, Michael L. & Derek L.	1.0
034	Perkins-Wilham, Tammy Jean	6.1
034-A	Piecinoga, Michael E.	10.0
034-B	Vaudren, John	23.16
034-C	Salley, Patricia & Ahearn, Peter	2.0
035	Brown, Joseph & Carmel	6.7
036	Grant, Debbie	2.8
036-A	Joyce, Roland	3.8
037	Boulette, Lawrence Jr. & Alicia	55.0
037-A	Dodge, John P. & Lisa A.	5.3
037-B	Withee, William E.	8.14
037-C	Pion, Diane M.	6.0
037-D	Withee, Gerald E. Jr. & Melissa J.	3.5
038	Elliot, Donna	1.2
039	Elliot, Donna	6.3
040	Whitney, Malcolm D. & Jo-Ann Gladys	2.3
041	Judkins, Ray B.	14.8
041-A	White, Steven	1.24
042	Nelson, Paul G.	19.0
042-A	Bergeron, Paul H	1.4
042-B	Hart, Golen & Susan Jane Dugas Hart	23.0
042-C	Sironen, Onni W. & Lisa A.	1.9
043	Nelson, Arthur M.	44.0

LEGEND

- 23 Lot Number
- (23) Historical Lot Number
- ↔ Combines Lot into an Account
- 3 Lot Number per Recorded Subdivision
- [B] Building on Lot
- [B] Building owned by Others on Lot
- LE Life Estate
- TG Tree Growth
- † Cemetery
- ⊕ Adjacent Map No.

Notes:
 - Maps are for assessment purposes only and are not to be used for conveyances.
 - Lot Tables shown on Maps are unofficial. See Assessor's records for official information.
 - Building symbols are to indicate presence of building(s) on lots, not actual locations within lots.

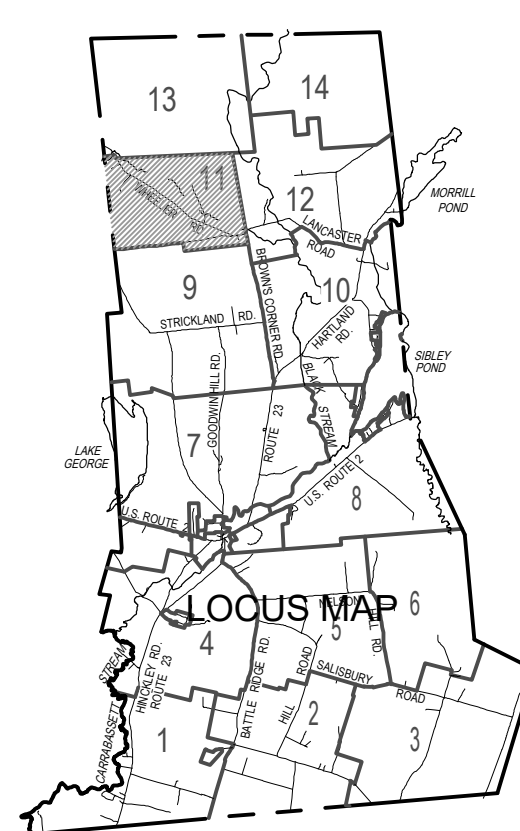

TAX MAP
TOWN OF CANAAN
 SOMERSET COUNTY, MAINE
 ORIGINAL MAPS PREPARED BY
 CENTRAL MAINE SURVEYING
 1979

UPDATED BY R.J. BUTLER &
 HEART OF MAINE SURVEYING
 HARMONY, MAINE
- October 2018 -

