

- LEGEND**
- 23 Lot Number
 - (23) Historical Lot Number
 - Combines Lot into an Account
 - 3 Lot Number per Recorded Subdivision
 - Building on Lot
 - Building owned by Others on Lot
 - LE Life Estate
 - TG Tree Growth
 - Cemeterly
 - Adjacent Map No.
- Notes:
- Maps are for assessment purposes only and are not to be used for conveyances.
 - Lot Tables shown on Maps are unofficial. See Assessor's records for official information.
 - Building symbols are to indicate presence of building(s) on lots, not actual locations within lots.

Lot	Owner	Acreege	Lot	Owner	Acreege
001	Langley, Beverly	7.5	029	Smith, Roger Jr.	5.0
002	Foss, Stephen & Valaree	1.2	029-A	Waterville Area Humane Society	1.0
003	Gower, Ricky	36.0	030	Rocky Bend Property Mgmt & Dev LLC	171.0
004	Santos, Joseph M	32.4	030-1	Rocky Bend Property Mgmt & Dev LLC	1.55
005 & 005-C	Dunlap, David C. & Bernice L (Life Estate)	3.39	030-2	Rocky Bend Property Mgmt & Dev LLC	1.06
005-A	Williams, Jeromy & Hutchison, Michelle	1.97	030-3	Rocky Bend Property Mgmt & Dev LLC	2.13
005-B	Palmer, Richard A.	3.8	030-4	Rocky Bend Property Mgmt & Dev LLC	2.08
005-D	Dunlap, Timothy	3.0	030-5	Rocky Bend Property Mgmt & Dev LLC	1.76
005-E	Tremblay, Robert & Judith; Hayes, James D. & Sarah L.	2.02	030-6	Rocky Bend Property Mgmt & Dev LLC	1.03
005-F	Poplawski, John & Milcendeau, Elizabeth	2.04	030-7	Rocky Bend Property Mgmt & Dev LLC	1.84
006	Dickey, Marion (Life Estate)	27.0	030-8	Rocky Bend Property Mgmt & Dev LLC	2.07
007	Betton, LLC	27.4	030-9	Rocky Bend Property Mgmt & Dev LLC	2.57
009	Seekins (Honey), Wanda	33.80	031	Wilson, John E. & Linda	5.8
010	Betton, LLC	9.11	031-A	Neff, John R. Jr.	21.2
011	Jewell, Royce E	26.0	032	Rathle, Jacques & Carolyn	25.0
012	Turcotte, Debra A & Clark, William	1.0	033	Demo, Karen	64.0
012-A	Olson, Maureen I	16.1	034	Little, Latara	8.0
012-B	Hart, Meta L. & Francis F.	53.3	035	Stahl, Wm J. Sr. (Heirs of)	4.0
013	Dragon Prodcuts Co.	60.0	036	Stahl, Mark & Clara	2.2
014	Ames Real Estate Enterprises	12.6	037	Warburg, Kathy & Paul S	1.49
015	Herrin, Jason	130.7	037-A	Murray, Taryn & James	1.5
015-1	Fontaine, Virginia	1.75	038-1	Bizeau, Joseph & Hart, Barbara	2.94
016	Brooks, Chad & Virginia Jewell	3.0	039	Hebert, Evelyn	50.92
016-A	Ames Enterprises	11.0	039-A	Dickson, Sheila & Taylor, David at al	11.65
016-B	Rice, Dana A.	116.0	039-B	Borden, Mary E. & Deluca, Ernest	11.59
017	Works, Larry A. & Peggy L.	4.7	040	Lancaster, Francis	2.57
017-A	Revocable Trust Of Robert B. Doane	28.0	041	Starno, Sierra	1.01
018-1	May, John & Amy	2.0	041-1	Lancaster, Francis	4.22
018-A	Richardson, David & Cheryl	8.47	041-2	Stratton, Cynthia Pease	1.03
018-B	Richardson, Cheryl A. & David A	9.79	041-2A	Stratton, Cynthia Pease & Edward C. Sr.	0.86
018-C	Banaszek, Maryellen	6.41	042	Pease, Diana R. & Michael C.	12.6
018-D	Lachance, Carroll F & Janet M.	5.97	042-A&B	Short, Paul & Suchar, Cari	38.1
018-E	McDevitt, Frank X	5.67	042-C	Giguere, Scott	5.2
018-F	Smith, Tony F. & Brittany	5.92	042-D	Witts, Timothy A.	5.5
018-G	Ross, Daniel L. & Nathaniel J.	5.55	042-E	Pease, Edward C. Jr. & Edward C. Sr	2.9
018-H	Wilbur, Ernest	5.74	042-E1	Huard, Ashley	2.5
018-I	ET & SC Corporation	26.5	042-F	Miner, Patrick & Jayne	5.2
020	Elliott, Weston & Charlotte	1.8	042-F-1	Miner, Patrick F. Jr.	4.4
020-ON	Weese, Karen	0.0	042-F-1-1	Leathers, Trevor A. & Leslie A.	1.0
021	McDougal, Cherri A. & Darrin	0.7	042-G	Clark, Alex Zander	5.7
022	Herrin, James G. & Anne	66.0	042-H	Horton, Gary M. & Hayes, Brenda J.	5.7
23,24,44C,46	Herrin, James G. & Anne	33.0	042-I	Mullaney, Lewis & Rhonda M.	10.0
023-A	Holt, Ronald & Linda	1.2	042-J	Viles, Bernard & Jennifer	5.2
024-ON	Herrin, Robert & Roejean	0.0	042-K	Allen, Bryan	5.2
025	Perry, Patricia A	15.3	043	Miner, Patrick & Jayne	7.2
025-A	Robinson, Michael & Paula	9.1	043-ON	Miner, Megan	0.0
025-B	Robinson, Michael Jr & Jenelle A	8.9	044	Medici, Allan C	7.12
025-C	Edward C. Pease Sr. Family Revocable LivingTrust	13.6	044-A	Lee, David & Johnna	1.2
025-D	Pendell, Lucy	10.6	044-B	Chakoumakos, Sara Beth	0.38
026	Jewell, Royce E	61.0	045	Ryan, Gilbert P. III	30.0
027	Morrill, Karen L. & Larry A.	3.5	046, 47, 47A	Herrin, Robert & Roejean	80.0
027-A	Deagle, Paul E. & Sharon M	4.82	048	Herrin, Robert & Roejean	42.8
027-B	Danforth, Dan & King, Toria	3.26	049	Kuhn, Betty	2.9
028	Jewell, Royce E	49.0	049-ON	Kuhn, Michael	0.0
			049-A	Viles, Hugh A.	0.6
			050	Gamaton, LLC	1.7
			051	Decesare, Greg J., & Jennifer	0.5
			054	Gamaton, LLC	0.04
			055	Best, Ronald & Martha Tiney	0.07
			056	Graf, Richard	0.27
			056-1	Ames, Liza	x
			057	Nelson, Samuel R Jr.	0.02

HARTLAND
PITTSFIELD

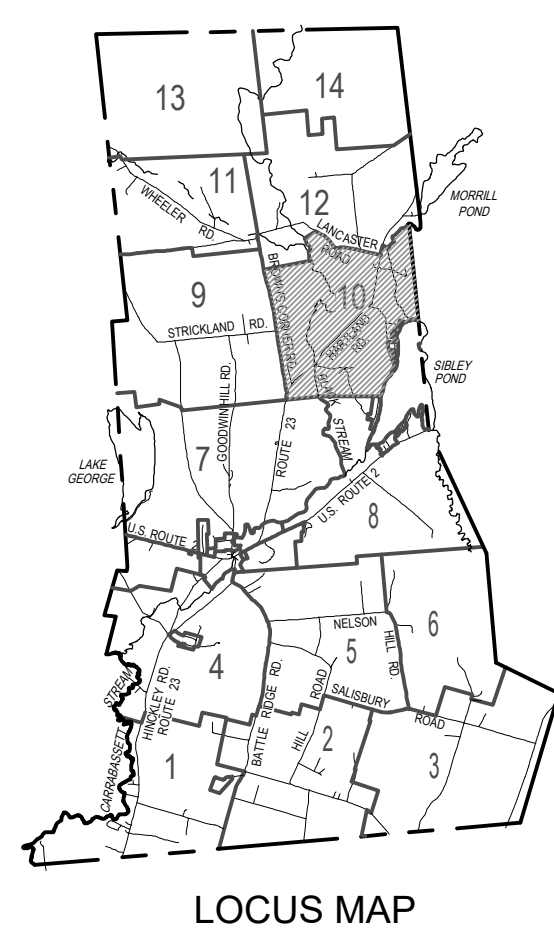
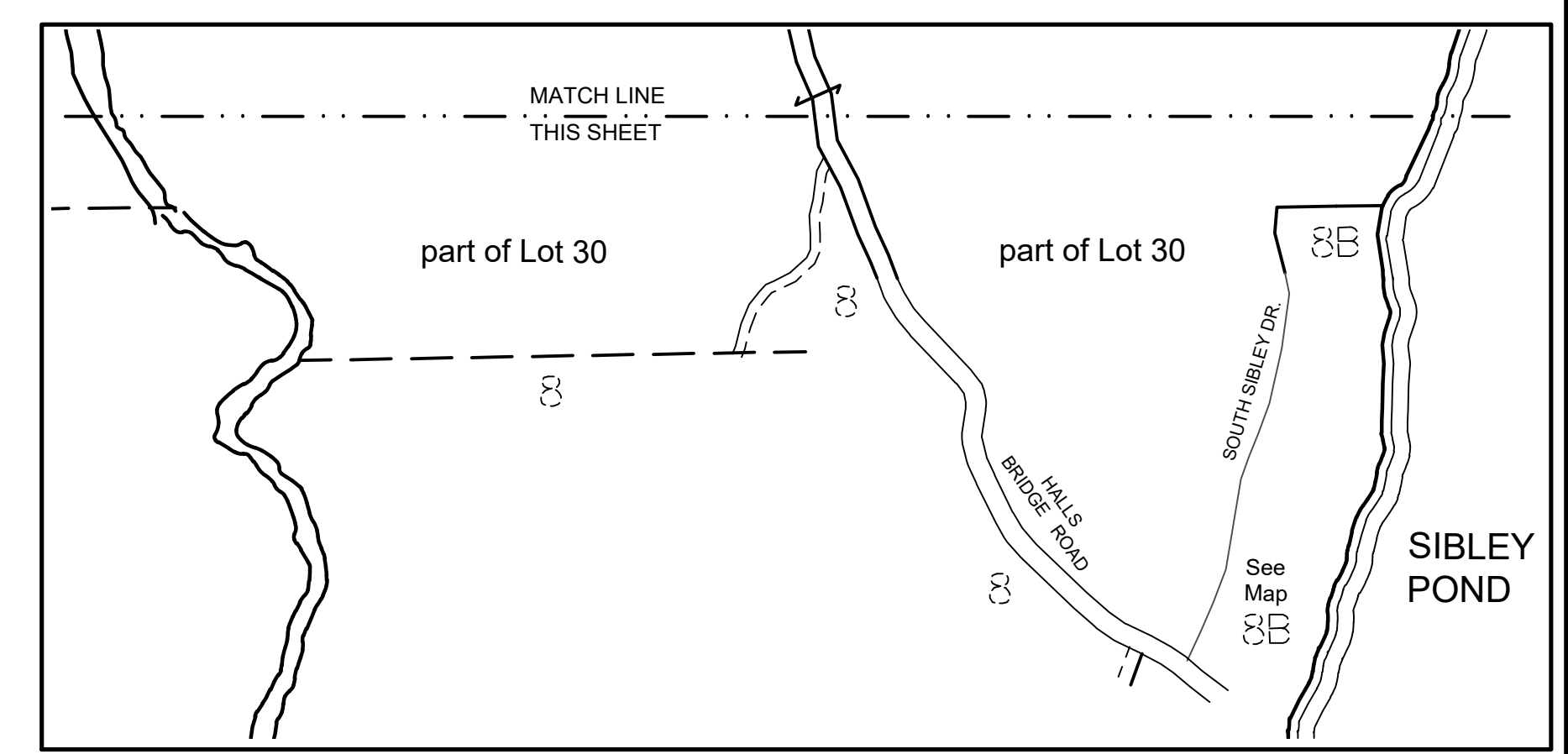
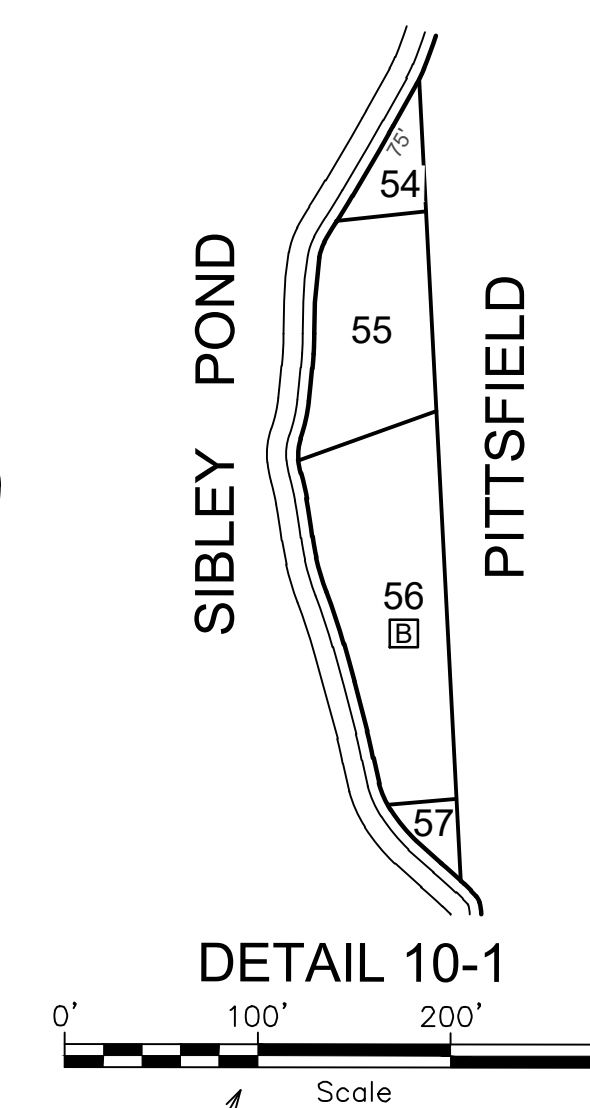

TAX MAP
TOWN OF CANAAN
SOMERSET COUNTY, MAINE
ORIGINAL MAPS PREPARED BY
CENTRAL MAINE SURVEYING
1979
UPDATED BY R.J. BUTLER &
HEART OF MAINE SURVEYING
HARMONY, MAINE
- October 2018 -
SCALE: 1 INCH = 500 FEET at 24"x36"