

Lot	Owner	Acreage
018	Perkins, Jane	0.37
020	Clark, John Wallace, Leisa; & Kufic, Jennifer	40.76
020-A	Clark, John Scott & Lori A.	1.28
021	Marshall, Susan et al	1.91
021-ON	Hunt, Shane & Jill	0.0
022	SAD #54	36.5
023	Gustafson, David & Naomi	29.6
023-1	Weisher, Kevin & Kara	4.1
024	Gordon, Mary	21,111
025	Gordon, Mary	7,145
026	Wentworth Family Irrevocable Trust	3.7
027	Ruell, Stephen & Margaret	23.2
027-A	Ruell, Steven & Margie Ruell	24.3
028	Carlson, John C. & Carleen	14.02
028-1	Kerner, Heather R. & Beliner, Jason C.	60.6
028-2	Kerner, Heather R. & Beliner, Jason C.	7.5
029	Hart, Sarah F.	3.8
030	Hart, Sarah F.	15.8
031	Oliver, Charles W. (Life Estate)	24.5

Lot	Owner	Acreage
032	Pelletier, Perry	7.0
032-1	Benedetti, Steve C.	60.8
032-2	Pelletier, Perry A.	14.42
032-3	Pelletier, Perry	1.36
032-4	Anderson Paula & Terry	0.08
032-A	Sheafe, Michelle L. & Torrey R.	10.0
032-A-1	Anderson, Paula S. & Terry L.	0.48
032-B	Nour, Elena	5.0
032-C	Pelletier, Perry A.	1.0
033	Butler, Ronald	53.0
034	Oliver, Charles W.	11.42
034-1	Jones, Brenda	5.47
034-2	Oliver, Richard	5.38
034-3	Re, Debra	5.86
034-4	Allen, Sheila	5.66
034-5	Spellman, Laura & Bowden, Gregory; Trustees of Brian & Darlene Bowden Irrevocable Trust	6.10
034-6	Cookson, Donna	4.61
034-7	Snell, Kathy	11.46

Lot	Owner	Acreage
035	Dipompo, Mary & Mathiason, Kaare S.	18.14
035-A & 037	Parella (Pestman), Kathleen	9.94
036	State Of Maine	36.0
037-A	Noonan, Robert J.	3.05
038	Henry, Ramond & Jeanne	16.5
038-1	Cesare, Michelle & Anderson, Douglas	2.0
040	William A. Clarke 2016 Revocable Trust	23.0
041&42	Fernald Irrevocable Trust	0.5
043	Fernald Irrevocable Trust	14.0
044	Carlson, John C. & Carleen Trustees of	30.7
046	Jewell, David & Mark	10.0
047	Olson, Maureen I	16.0
048	Heavey, Craig	27.7
049	Gustafson, Naomi E., Shaw,	24.0
049-A	Sumner, Walter D. & Rebecca L.	31.0
049-B	Shaw, William M. & Rachel E.	23.0
049-C	Currier, Cory M.	7.5
050	Parsons, Marvin A.	27.0
050-A	Cochran, Alyx & Kerena	48.6

Lot	Owner	Acreage
051	Joseph, Barbara	15.0
052&55	Holt, Michael & Elizabeth A.	101.1
053	Pollard, David & Inga	1.0
054	Stetkis, Marilyn E	14.0
054-ON	Stetkis, Greg	0.0
055-1	Holt, Corey	2.9
056	Bowman, Patsy	2.0
057	Holt, Andrew & Lynn Marie	19.7
058	Holt, Michael & Elizabeth	100.4
058-1	Paine, Leigh & Samantha	1.59
059	Fitzgerald, Emery	60.0
060	Fitzgerald, Emery	0.9
060-1	Fitzgerald, Wyatt	1.6
061	Laney, James P.	73.0
062	Ohak, Gertrude	19.9
063	Hois, Timothy	14.0
064	Jandreau, Dale R. & Sarah R.	2.3
064-1	Jandreau, Dale R. & Sarah R.	1.87

Lot	Owner	Acreage
065	Pelletier, Perry	5.0
066	Quimby, Richard Jr.	21.6
066-1	Darge, August J. & Suzette M.	41.4
072	Darge, August J.	16.7
073	Darge, August J.	0.5
074	Clark, Richard Alan Jr.	1.0
075	Pelletier, Perry	21.24
075-1	Anderson, Paula S. & Terry L.	10.16
075-01-ON	Anderson, Paula S. & Terry L.	0.0
075-02-ON	Anderson, Paula S. & Terry L.	0.0
075-03-ON	Anderson, Paula S. & Terry L.	0.0
075-04-ON	Anderson, Paula S. & Terry L.	0.0
075-05-ON	Anderson, Paula S. & Terry L.	0.0
075-06-ON	Anderson, Paula S. & Terry L.	0.0
075-07-ON	Anderson, Paula S. & Terry L.	0.0
075-08-ON	Anderson, Paula S. & Terry L.	0.0
075-09-ON	Anderson, Paula S. & Terry L.	0.0
075-10-ON	Anderson, Paula S. & Terry L.	0.0
075-11-ON	Anderson, Paula S. & Terry L.	0.0
076	Washburn, April M. & Seth M.	2.5
077	Harrison, Daniel S.	74.0
077-1	Rugan, Judith A.	1.81
078	Pease, Edward	1.5
079	The Kind Services, LLC	21.0
080	Gordon, Michael J.	10.9
081	Lovley Properties, LLC	3.27
081-A	Franklin, Jean L. Harris	10.6
082	Franklin, Jean L. Harris	2.34
082-A	Lovley Properties, LLC	4.17
082-A-1	Field, Mathew C. & Cecilee M.	0.27
083	Jones, Clarence & Gloria	3.12
083-A	Worcester, Charles & Tammy	4.84
083-A-ON	Anderson, Paula S. & Terry L.	0.0
084	Mark & Tamar Philbrick	1.8
084-1	Harrison, Daniel	69.2
085	Weymouth, Chris & Katherine	5.18
086	Sutton, Christy	5.18
087	Hargraves, Herbert & Kathleen	6.07
088	Davis, Brett E.	5.58
089	Nichols, Jamie I. & Terry F.	9.6
090	Dunn, Trevor & Carter, Ann	7.3
091	Reynolds, Bernard & O'Callahan, Kathleen	7.0
093	US Bank NA as Trustee	5.81
094	Ames, Stanley	5.18
094-100	S&P Ames, LLC	x
094-101	S&P Ames, LLC	x
094-102	S&P Ames, LLC	x
095	Davis, Brett E. & Roberto L.	21.7
097	Campbell, Peter & Deborah	5.58
098	Campbell, Clyde & Peter	6.24
099	Buzzell, Garrett R. & Stephanie L.	6.52
100	Ames, Stanley	5.29
101	Ames, Stanley	5.36
102	Ames, Stanley	5.46
103	S&P Ames, LLC	164.0

Lot	Owner	Acreage
104	Clark Point Homeowners Assoc.	34.60
104-1	Hearn, Walter N. & Demetria	1.8
104-2	Dow, Edward II	1.97
104-3	Good, Debbie Waller & Stephen	1.8
104-4	Joyce, Robert F. & Joanne R.	1.81
104-5	Slater, Daniel P. & Linda M.	1.79
104-6	Morrisette, Gary P.	1.73
104-7	Coggins, Percival F. & Constance R.	1.7
104-8	Coggins, Constance & Percival	1.74
104-9	Soll, Allan & Candace	1.0
104-10	Soll, Allan & Candace	3.15

Lot	Owner	Acreage
001	State Of Maine	42.0
001-A	Warren, Nancy	2.11
002	Maine State Of Dept. Of Conser.	4.0
003	Keyser, Dennis & Lisa	0.23
004	Keyser, Dennis & Lisa	0.86
005	Somerset Woods Trustees	1.4
006	Clarke, William Alan	1.6
007	Keyser, Dennis E. & Lisa M.	3.5
009	Keyser, Dennis E. & Lisa M.	0.72
013	Maine, State Of	151.85
015	Tuttle, Irene	39.75
016	Huard, Adam	16.77
016-A	Davis, Lola & Scott	5.92
016-A-ON	Davis, Scott	0.0

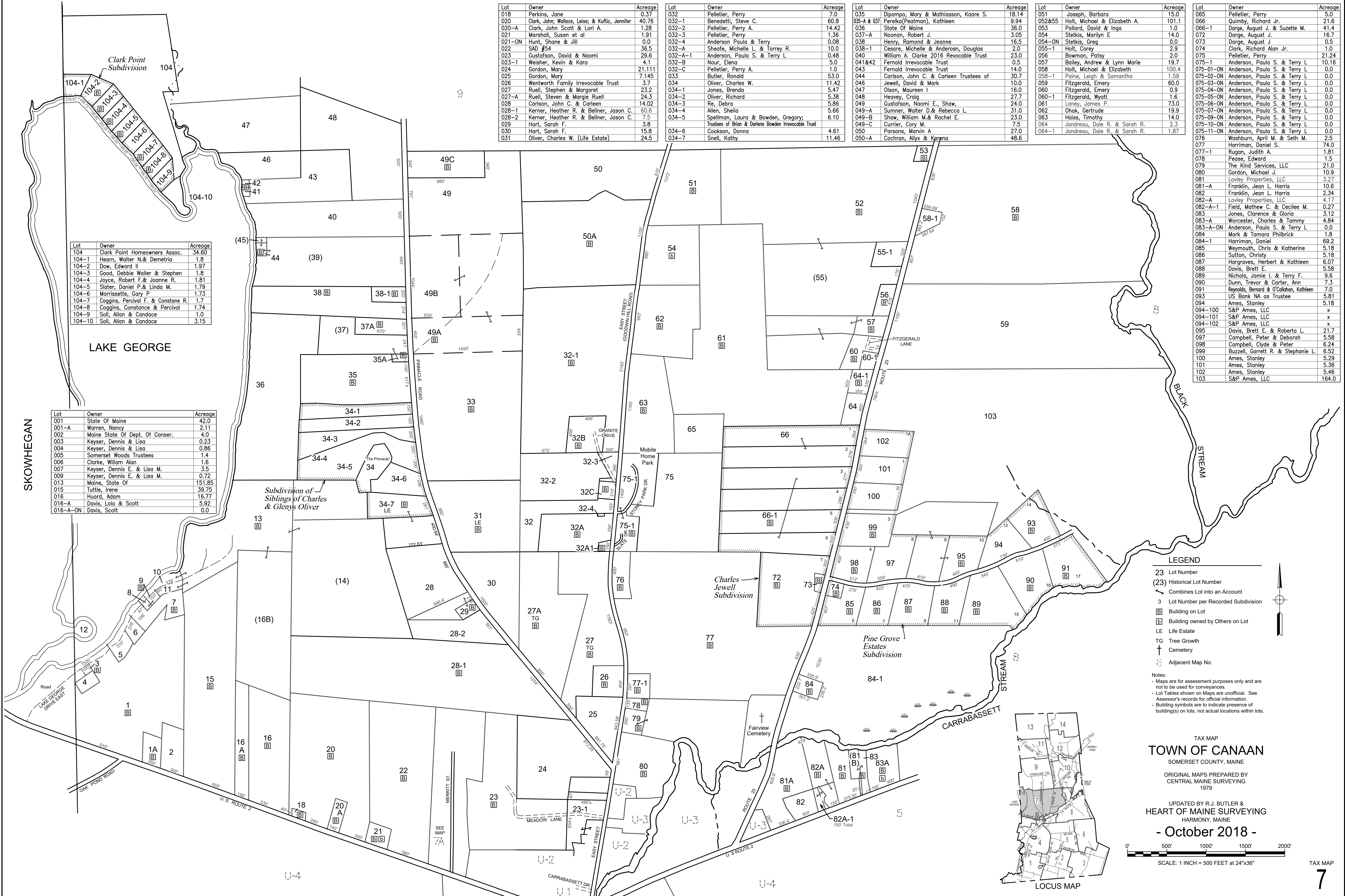

LEGEND

- 23 Lot Number
- (23) Historical Lot Number
- ← Combines Lot into an Account
- 3 Lot Number per Recorded Subdivision
- [B] Building on Lot
- [O] Building owned by Others on Lot
- LE Life Estate
- TG Tree Growth
- † Cemetery
- ⊕ Adjacent Map No.

Notes:

- Maps are for assessment purposes only and are not to be used for conveyances.
- Assessor's records for official information.
- Lot Tables shown on Maps are unofficial. See Assessor's records for official information.
- Building symbols are to indicate presence of building(s) on lots, not actual locations within lots.

TAX MAP
TOWN OF CANAAN
 SOMERSET COUNTY, MAINE
 ORIGINAL MAPS PREPARED BY
 CENTRAL MAINE SURVEYING
 1979
 UPDATED BY R.J. BUTLER &
 HEART OF MAINE SURVEYING
 HARMONY, MAINE
- October 2018 -

SCALE: 1 INCH = 500 FEET at 24"x36"

