

Lot	Owner	Acreage
001&002-1	Reifschneider, Mark & Yvonne	136.8
002	Hockenberry, Mark W.	10.99
003	Weston, Bruce	0.25
004	Turelli, Walter J & Linda M.	4.93
004-1	Dubois, Kevin & Denis, Danielle	3.26
005	Ladd, Spencer, Brooks & Arthur	31.2
005-1	Herrin, Jason A & Bowman, Vicki A.	9.9
006-1	Ames Property Management, LLC	0.72
006-2	Ames Property Management, LLC	0.67
006-3	Ames Property Management, LLC	1.16
006-4	Price, Erin L. & Pollis, Levi D.	1.0
006-5	Ames Property Management, LLC	0.92
006-6	Ames Property Management, LLC	1.05
006-7	Ames Property Management, LLC	1.14
006-8	Ames Property Management, LLC	1.0
007	Carpenter, Stephen & Katherine	1.9
008	Bridges, Mark	0.7
009	Bridges, Mark	0.34
010	Otis, Nancy L. & Scott J.	90.0
010-A	Holt, Ezra	1.0
010-B	HAMC-Maine	5.4
011	Reynolds, Dale L.	2.66
011-A	Barron, Paula J.	2.53
011-A-ON	Barron, Lukas	0.0
011-B	Taylor, Christopher M. & Rhonda I.	2.41
012	Lambert, Sue A. & Scott V.	5.24
012-A	Rogers, Dale A.	15.0
012-B	Folinsbee, Scott S. & Ruby B.	7.1
012-C	Tracy, Lawrence O Jr & Renee A	8.08
012-D	Stockman, Kasey	10.95
012-E	Jackson, Kyle & Sandra	10.4
013	Runnels, Pauline	2.5
014	Bickford, Joanne	15.0
014-A	Blanchet, Heather & Nicholas	2.5
014-B	Dodge, Daniel Ernest	2.49
014-C	Searles, Shelby J	2.32
014-C ON	Brown, Hayward	0.0
014-D	Ward, Jamie R. & Angela	1.07
014-E	Thompson, Ryan M.	1.06
014-F	Bickford, Joanne F.	1.91
015	Lapointe, Michael	2.1
016	Goodridge, Donna	2.1
017	Hartin, Forrest C. & Karen P.	4.3
018	Stedman, James	3.9
019	Stedman, James I. & Jacqueline M	3.3
020	Chung, Sharon	3.3
021	MacArthur, James	3.7
022	Dibiase (Stewart), Jennifer	3.7
023	Poston, Amanda Wright	3.7
024	Duggan, John	3.7
025	Abbott, Dorothy O.	5.85
026	Basinet, Gregory R.	4.0
027	Steward, Terry	2.1
029	Rogers, Dale A.	20.6
029-A	Poulin, Tyler J	2.4
030	Holt, Frank Jr.	14.0
030-A	Frappier, Maurice	1.06
030-A1	Sprout, Cherie	3.97
031	Pooler, Brock & Michelle	12.0
032	LMH Properties LLC	40.0
032-004	LMH Properties LLC	0.0
032-008	LMH Properties LLC	0.0
032-010	LMH Properties LLC	0.0
032-011	Gilcott, Dorothy	0.0
032-014	LMH Properties LLC	0.0
032-015	LMH Properties LLC	0.0
032-016	Maheu, Wilfred	0.0
032-017	LMH Properties LLC	0.0
032-019	LMH Properties LLC	0.0
032-020	LMH Properties LLC	0.0
032-022	LMH Properties LLC	0.0
032-023	Maheu, Wilfred	0.0
032-024	Maheu, Wilfred	0.0
032-027	LMH Properties LLC	0.0
032-030	LMH Properties LLC	0.0
032-034	LMH Properties LLC	0.0
032-038	Dibiase, Susan	0.0
032-040	LMH Properties LLC	0.0
032-072	LMH Properties LLC	0.0
032-076	LMH Properties LLC	0.0
032-078	LMH Properties LLC	0.0
032-082	LMH Properties LLC	0.0
032-090	LMH Properties LLC	0.0
032-092	LMH Properties LLC	0.0
032-098	LMH Properties LLC	0.0
032-102	LMH Properties LLC	0.0
032-A	Dennis, Joyme A	1.0
032-B	Dermo, Michael	11.2
032-C	Tuttle, Arthur S.	7.32

Lot	Owner	Acreage
032-D	Spirito, George W. Sr.	2.06
032-E	Spirito, George W. Sr.	1.22
032-E09	LMH Properties LLC	0
032-GAR	LMH Properties LLC	0
032-SHEDS	LMH Properties LLC	0
033	Reitze, Raymond & Nancy Life Estate	81.04
033-1	Jacques, Kathy & Gregory	4.6
033-1-1	Jacques, Mark & Donna	15.81
033-2	Vear, Michael N.	12.3
033-3	Newman, Frederic M. & Christine H.	2.1
033-4	Quinion, Brandon J. & Greene, Cassandra A.	2.1
033-5	Bixby, April M.	3.84
034	Gerow, Lloyd D. & Melanie J.	28.0
034-A	Laura, Brian C.	1.14
035	Garbe, Marion S.	1.5
036	Gerow, Lloyd	2.1
037	Marshall, Bobbi-Jo Marie	2.1
038	Gerow, Lloyd	24.6
039	Davis, Stephen	85.0
039-A	Davis, Stephen J	4.8
040	Pooler, David	44.4
041	Pooler, David	15.3
042	Savage, John & Shane	19.3
043	Bedard, Jody B.	6.6
044	Mahoney, James	10.7
045	Abreu, Anthony & Yvette	22.5
046	Richards, Merton D., Sr. & Virginia E.	12.3
047	Milcendeau, Sonia E	2.69
048	Perkins, Dale L	5.4
049	Genesso, Dane & Brianna	5.3
050	Stetkis, Bethany	4.44
050-A	c/o Dorothy Smith Personal Rep.	1.06
051	Walker, Christopher	16.0
052	Battle Ridge Living Trust	12.0
053	Nickerson, Ronald	20.15
053-A	Sherman, Wayne L & Wilma L.	30.0
054	Caffyn, Thomas R. & Diane R.	3.5
054-A	Poulin, Steven M. & Jane	3.0
054-B	Hazelton, Karin & Lary A.J	5.9
054-C	Caffyn, Thomas & Diane	53.26
054-D	Eaton, Jeremy A. & Megan S.	5.05
054-E	Caffyn, Thomas R. & Diane R.	7.73

Lot	Owner	Acreage
055	Strickland, Ryan W.	1.7
056	Poulin, Steven M. & Jane	8.0
056-1	Poulin, Travis	1.91
057	Milligan, Linda	10.1
058	Seavey, Wallace & Burns, Catherine	10.3
059	Bradley, Maynard J. & Nancy M.L.	10.3
060	Earle, Russell E.	15.0
061	Gaffett, Lewis & Sandra	19.6
062	O'Donnell, Robert E. & Leah E.	11.0
063	Walker, Pearline C.	11.6
064&65	Chandler, Nancy - probate	13.6
066	Bowden, Nelson	5.1
066-A	Bowden, Nelson	5.2
067-1	Byran, Pamela J.	4.59
067-2	Bryan, Pamela J.	4.80
067-3	Gipson, Michael	4.75
067-4	Gipson, Michael & Vicki	4.64
068	Rollins, Malcolm W.	30.01
069	Clark, Richard & Pamela Living Trust	7.0
069-A	Quinion, Rodney & Kathy	6.50
070	Goodridge, Alan & Frank	95.0
071	Coverly Farms Holdings LLC	72.0
072	Goodridge, John	0.7
073	Grant, Randal & Traci	1.4
074	York, Rita K.	70.0
075	Perkins, Michael S.	19.2
075-A	Lawler, Keith W. Jr.	4.5
075-B	Ellis, Roland	5.0
076	Martin, Julian	1.0
077	Reifschneider, Mark & Yvonne	3.7

LEGEND

- 23 Lot Number
- (23) Historical Lot Number
- ↔ Combines Lot into an Account
- 3 Lot Number per Recorded Subdivision
- [B] Building on Lot
- [O] Building owned by Others on Lot
- LE Life Estate
- TG Tree Growth
- † Cemetery
- ⊕ Adjacent Map No.

Notes:
 - Maps are for assessment purposes only and are not to be used for conveyances.
 - Lot Tables shown on Maps are unofficial. See Assessor's records for official information.
 - Building symbols are to indicate presence of building(s) on lots, not actual locations within lots.

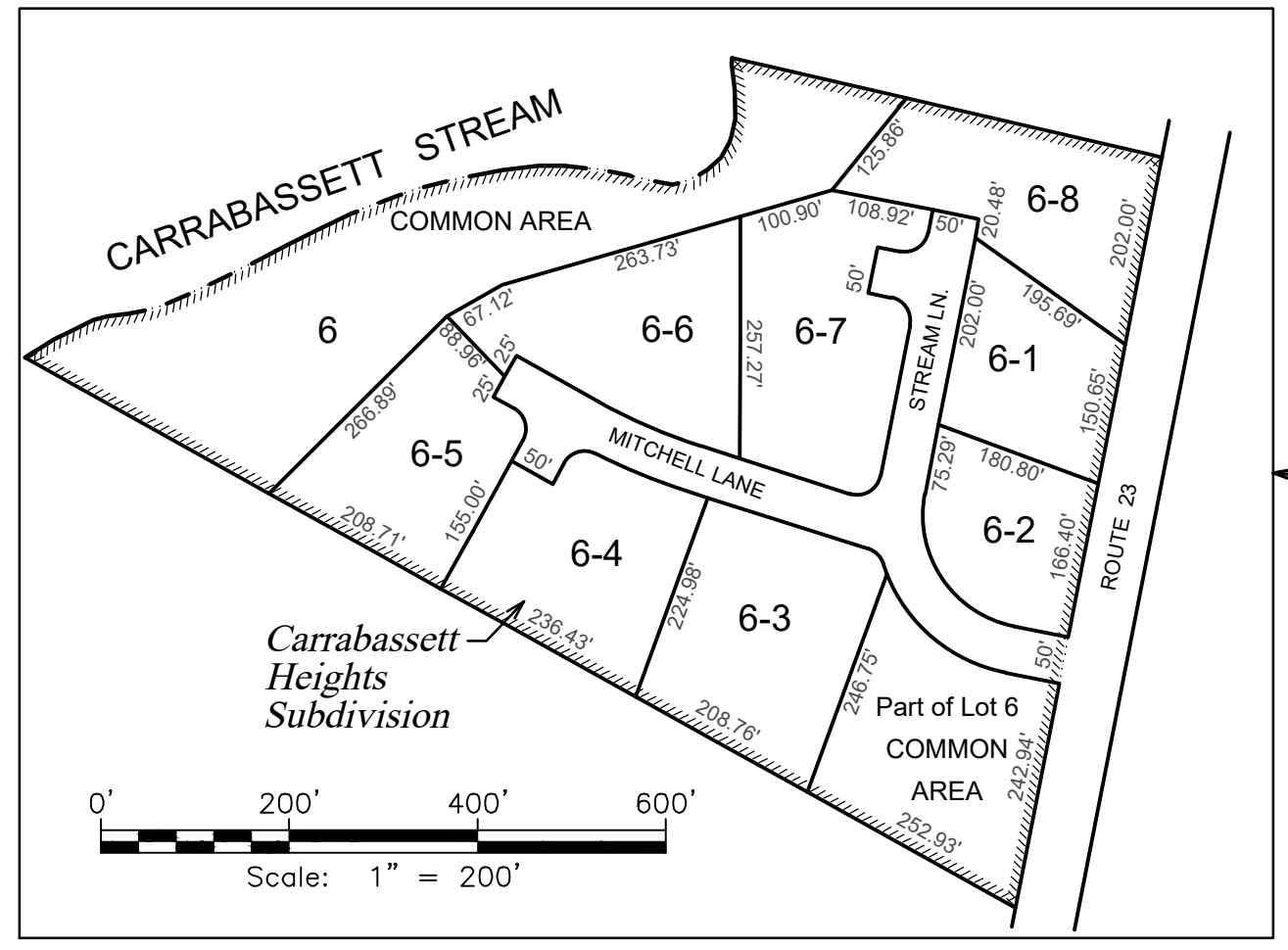
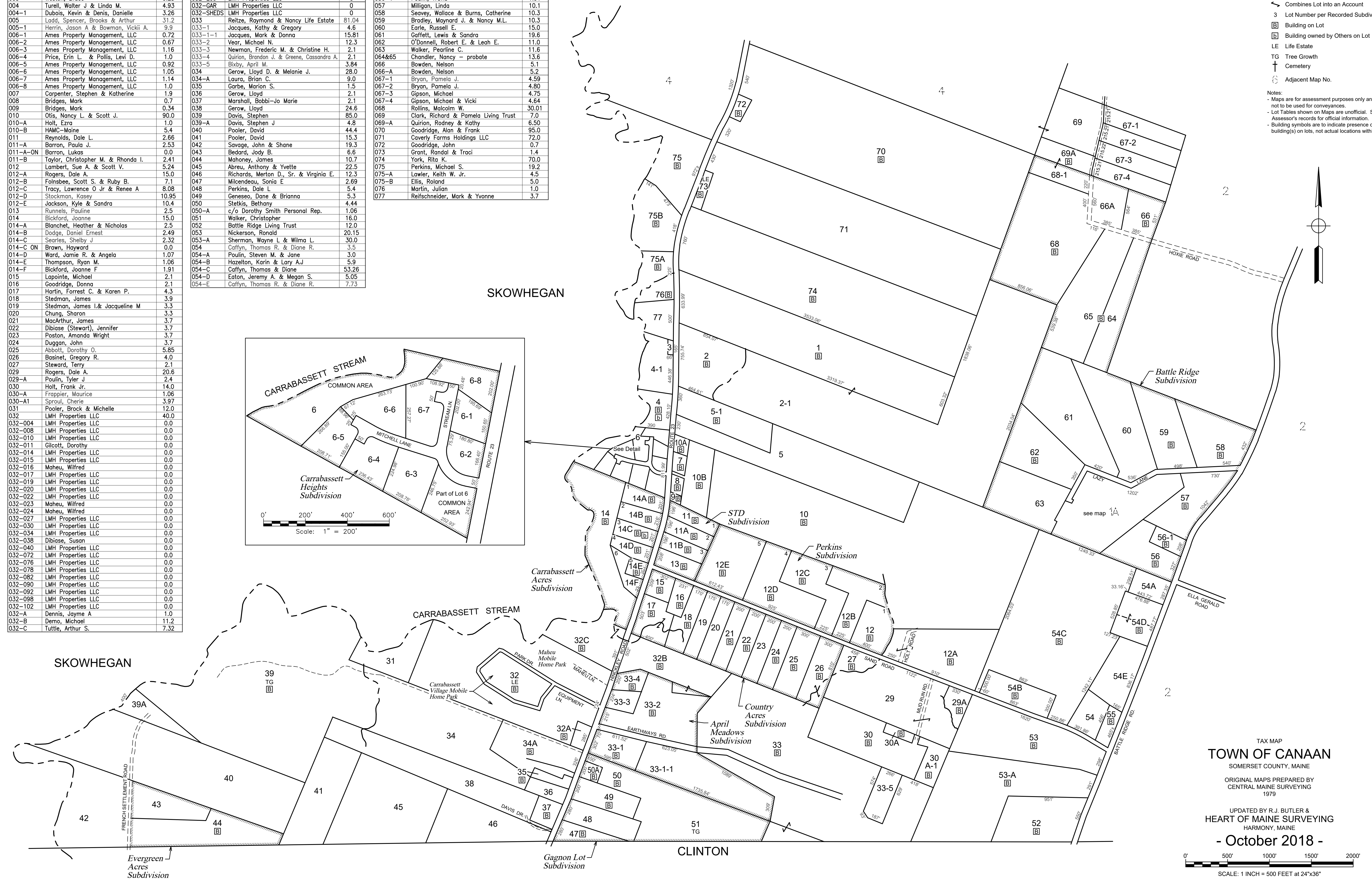
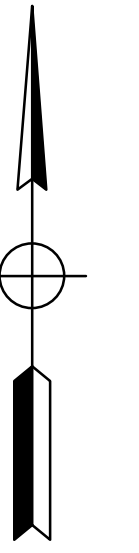

TAX MAP
TOWN OF CANAAN
 SOMERSET COUNTY, MAINE
 ORIGINAL MAPS PREPARED BY
 CENTRAL MAINE SURVEYING
 1979
 UPDATED BY R.J. BUTLER &
 HEART OF MAINE SURVEYING
 HARMONY, MAINE
- October 2018 -
 SCALE: 1 INCH = 500 FEET at 24"x36"